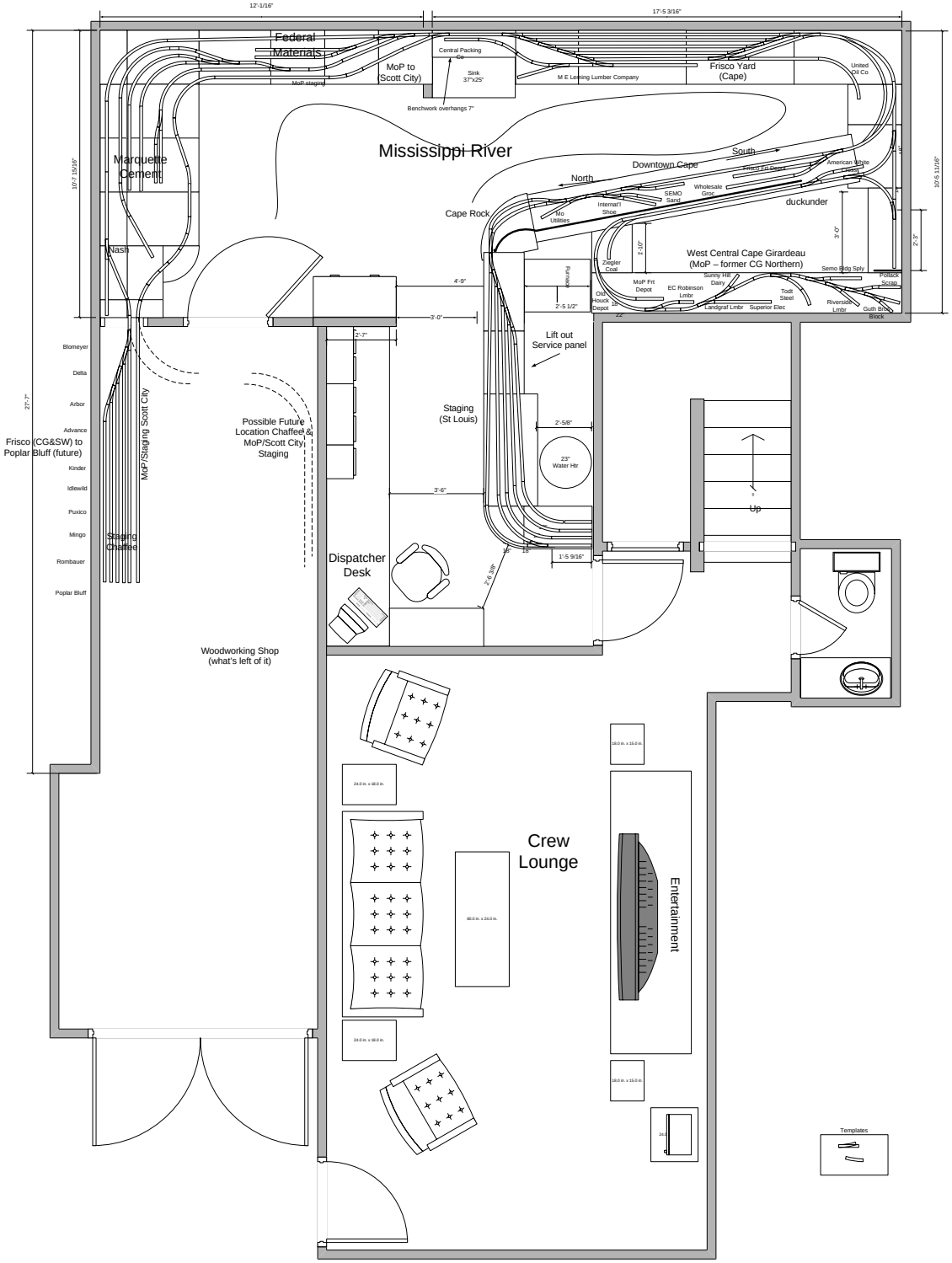

Frisco River Division
Cape Girardeau & Southwestern

¾" = 1"